El Cenzontle

Armonia

- Transcrita Por: Marcos Garcia -

www.mariachiguru.com

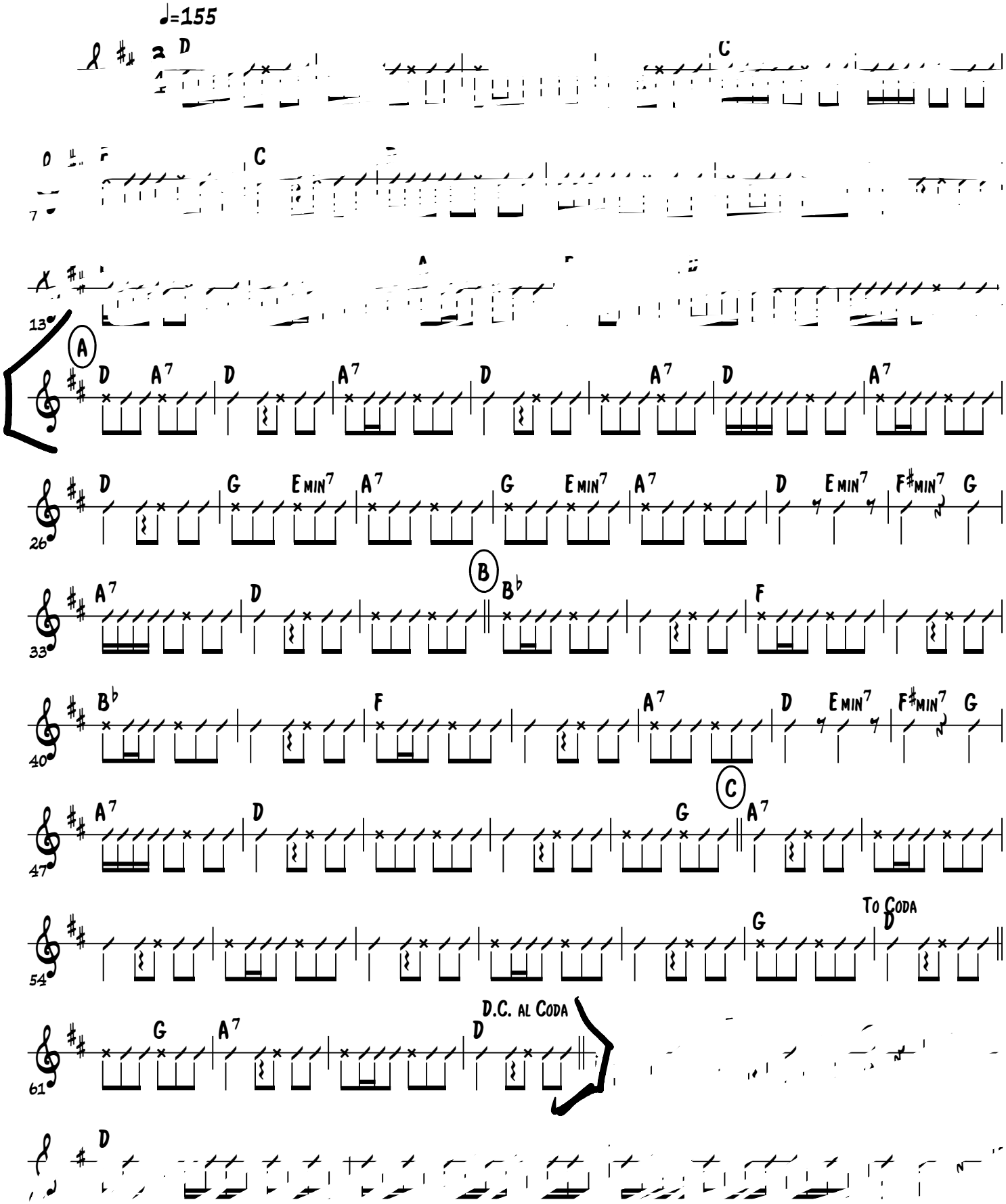

©